



राष्ट्रीय मूल्यांकन एवं प्रत्यायन परिषद  
विश्वविद्यालय अनुदान आयोग का स्वायत्त संस्थान  
**NATIONAL ASSESSMENT AND ACCREDITATION COUNCIL**  
*An Autonomous Institution of the University Grants Commission*

# *Certificate of Accreditation*

*The Executive Committee of the  
National Assessment and Accreditation Council  
on the recommendation of the duly appointed  
Peer Team is pleased to declare the  
DRJEMS*

*(Dhaneswar Rath Institute of Engineering and Management Studies)  
Tangi, Cuttack, affiliated to Biju Patnaik University of Technology, Odisha as  
Accredited*

*with CGPA of 3.05 on four point scale*

*at A grade*

*valid up to May 04, 2019*

*Date : May 05, 2014*

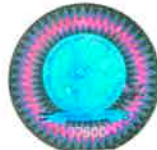

*DP Singh*  
Director



**राष्ट्रीय मूल्यांकन एवं प्रत्यायन परिषद**  
 विश्वविद्यालय अनुदान आयोग का स्वायत्त संस्थान  
**NATIONAL ASSESSMENT AND ACCREDITATION COUNCIL**  
*An Autonomous Institution of the University Grants Commission*

## Quality Profile

**Name of the Institution** : DRIEMS (Dhaneswar Rath Institute of Engineering and Management Studies)  
**Place** : Tangi, Cuttack, Odisha

Criteria	Weightage ( $W_i$ )	Criterion-wise Weighted Grade Point (Cr WGP <sub>i</sub> )	Criterion-wise Grade Point Averages (Cr WGP <sub>i</sub> / $W_i$ )
I. Curricular Aspects	100	320	3.20
II. Teaching-Learning and Evaluation	350	1020	2.91
III. Research, Consultancy and Extension	150	410	2.73
IV. Infrastructure and Learning Resources	100	370	3.70
V. Student Support and Progression	100	320	3.20
VI. Governance, Leadership & Management	100	310	3.10
VII. Innovations and Best Practices	100	300	3.00
<b>Total</b>	$\sum_{i=1}^7 W_i = 1000$	$\sum_{i=1}^7 (Cr WGP_i) = 3050$	

$$\text{Institutional CGPA} = \frac{\sum_{i=1}^7 (Cr WGP_i)}{\sum_{i=1}^7 W_i} = \frac{3050}{1000} = \boxed{3.05}$$

**Grade** = A

**Descriptor** = VERY GOOD

*Date : May 05, 2014*



*[Signature]*  
**Director**

- This certification is valid for a period of *Five* years with effect from May 05, 2014
- An institutional CGPA on four point scale in the range of 3.01 - 4.00 denotes A grade (Very Good), 2.01 - 3.00 denotes B grade (Good), 1.51 - 2.00 denotes C grade (Satisfactory)
- Scores rounded off to the nearest integer